

Instructions for filling up the form

Application Process –

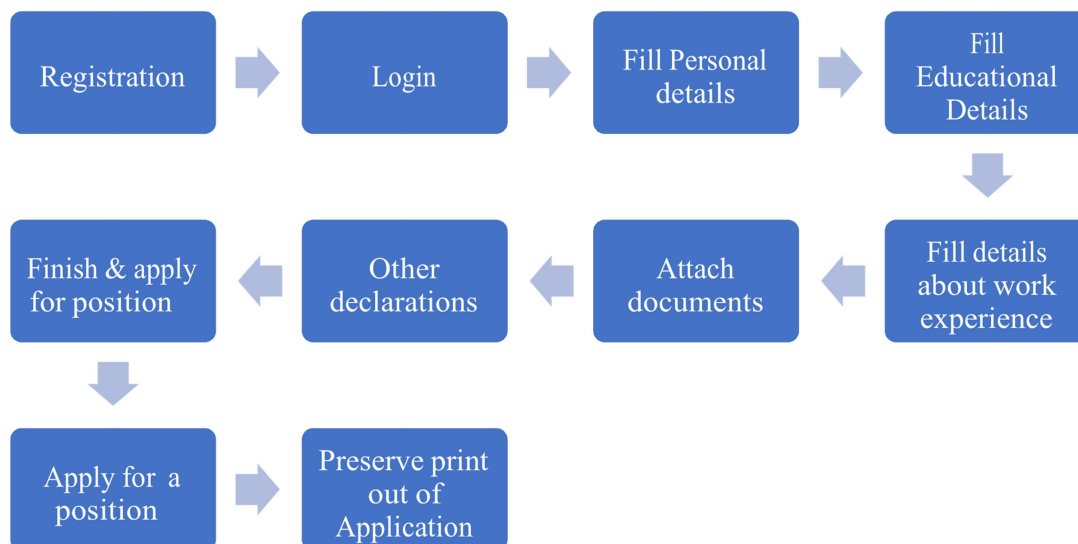

Note: Applicants are requested to scan all the required documents to be uploaded beforehand, as mentioned in sections (F) and (G) below.

A) **Registration –**

1. Name: Enter name (as in Class 10th/High School Certificate)
2. E-mail ID: Enter correct and valid e-mail ID.
3. Candidate's Date of Birth: Enter date of birth in DD/MM/YYYY format only (as in Class 10th/High School Certificate).
4. Security Question : Select a security question and record your answer to reset the password.
5. Password Make your own password as instructed in the site.

B) **Login - Now login to fill up other details**

C) **Personal Details -**

1. Address: Enter present address for correspondence with PIN code in full.
2. Mobile Number: Enter 10 digit mobile number correctly (without pre-fixing ZERO).
3. Nationality: Enter Nationality

D) **Preferred Vertical** : Candidate may please select appropriate vertical as per their choice and eligibility. (Please refer to the Advertisement for the list of verticals for the advertised positions)

E) **Educational Details** -

1. Educational Qualifications: Enter the details of Basic Educational Qualifications starting from Secondary/10th to graduation, mentioning main subjects/discipline, name of the Board/University and School/College, year of joining (month/year), year of completion (month/year), percentage (in case of grade/CGPA put equivalent percentage as per the formula prescribed by the board/institute/University).
2. After filling up the details click Save/Add button.
3. **After filling up basic qualification, add essential qualification of B.Tech / B.E./ CA/ICWA/ Any 4 years of Professional Degree acquired after 10+2 /PG Doiploma/Masters Degree etc. in a similar manner.(Pls refer to the Advertisement for the list of essential qualifications).**
4. Applicants having **only B.Tech / B.E./ CA/ICWA/ Any 4 years of Professional Degree acquired after 10+2** (as applicable as per Advertisement) must mention it against both the Columns of **“Basic”** and **“Essential”** Qualifications while filling up online applications.

F) **Experience Details** -

1. Work Experience: Fill the details in chronological ascending order with first experience (**after completion of essential educational qualification**) in the first row and so on including present employment. Please select appropriate sector carefully related to the concerned work experience. Experience sector may be considered while screening the applications by the Screening Committee. While filling up the period for current employment put current date in the “to date” column if you are continuing in the same job. Total experience will be calculated based on the entries made in the rows filled.
2. Work Period should not be overlapped.
3. Attach up-to-date and full Experience Certificate, issued by the employer, in r/o each employment, unambiguously indicating the nature of duties, date of joining, date of relieving and duration of experience, level / position, responsibilities etc.
4. PRESS SAVE/ADD BUTTON after filling data in each row.
5. Mention employer name, post held, periods, emolument, nature of duties relevant to the post in detail and Sector to appropriate columns.
6. PRESS SAVE DRAFT BUTTON.

G) **Upload documents** -

1. **Upload degree certificates against Basic Educational Qualifications and Certificates of B.Tech / B.E./ CA/ICWA/ Any 4 years of Professional Degree acquired after 10+2 /PG Diploma /Masters Degree etc.** (as applicable as per advertisement) against Essential Educational Qualification:(**PDF format Maximum size 1 MB**)*
2. Upload last Salary Slip or Income Tax Return (ITR) for the assessment year 2019-20 (**PDF format Maximum size 1 MB**)*
3. Upload Your Detailed Resume (**PDF File Less Than 5MB Only**) *
4. Upload Your Photograph (**.jpg/.jpeg/.png or.gif image types Less then 1 MB.**)*

5. Upload Your Signature (.jpg/.jpeg/.png or.gif image types Less than 1 MB.)*

Note: PLEASE REMEMBER WHILE uploading above files: the first 03 are pdf files and the last 02 are .jpg/.jpeg/.png or .gif. image types of 1 MB(1000 kb).

In case of any error/update all the previously uploaded files need to be uploaded again.

H) Other Declarations -

1. Whether any Criminal case is pending against you? if yes, please give details: select yes/no
2. Whether you were convicted by any court at any time in your life? if yes, please give details: select yes/no
3. Whether any financial liabilities/ any other obligations are pending with present employer? if yes, please give details: select yes/no
4. Whether you have any conflict of interest or pecuniary interest that you could derive by working in this assignment with the Government of India? if yes, Please furnish details: select yes/no and also furnish details if answer is yes.
5. Carefully read the undertakings and check () all four points.
6. Enter place of submission of the application form.
7. Check your details with Draft Preview.
8. Click on “Finish & Apply For Position” button.

I) **Apply for a Suitable position** - On next screen apply for a suitable position and choose area. Before applying for a position including Preferred Area, please read again eligibility conditions, work experience required and job description thoroughly.

J) **Take print out and preserve it. Same will be required at the time of interview if shortlisted.**

NOTE:

1. The essential qualifications indicated in the original advertisement are the minimum and mere possession of the same does not entitle candidates to be called for Interview.
2. Candidates must ensure that they are fulfilling all eligibility conditions while applying for position of YPs/Consultants on the date of submission of application. They may refer to the advertisement uploaded on the website of NITI Aayog. The crucial date for determining the eligibility will be the last date of receipt of applications. They may refer to the advertisement/vacancy circular uploaded on the website of NITI Aayog.
3. Candidates are requested to fill all the entries in their own interest. **Data related to essential educational qualifications with respect to the post concerned should be filled invariably. Data related to experience (especially period of experience) should be mentioned correctly as indicated in the documents available with the candidate. They must also ensure that there is no overlapping in the experience being entered in the application and filled up.**

4. Application will be accepted ONLINE only on the link provided on the Website of NITI Aayog. The last date of submission of ONLINE application is 30 days from the date of advertisement in the newspaper. No other mode of application will be accepted.
5. Candidates are advised to indicate their active and valid e-mail IDs in the ONLINE application and check their e-mails at regular intervals.
6. NITI Aayog does not assume any responsibility if any candidate is not being able to submit his/her application on account of technical reasons or for any other reason beyond the control of NITI Aayog.
7. Candidates are strongly advised to apply well in time without waiting for the last date for submission of ONLINE application.
8. Candidates need not send the printout of the ONLINE application or any other supporting documents.
9. The candidates will be required to produce all the original documents and submit their self-attested copies, as and when asked to do so.
10. The candidates must ensure that the following points are followed to enable hassle-free submission of application:
 - a) Please use the system calendar indicated in the online application for the relevant date columns (eg. Date of birth, Period of work experience, etc.).
 - b) Please enter the experience in ascending chronological order.
 - c) Date later than the present date should not be chosen for the educational Qualifications. Therefore, the last date should not be later than the present date.
 - d) Date later than the present date should not be chosen for the experience. Therefore the last date should not be later than the present date.
 - e) Candidate should enter the completed qualifications only and not the pursuing ones.
 - f) The entries should be in accordance with the eligibility requirements as prescribed in the advertisement.
 - g) Dual degree holders or holders of degrees like MBBS/BA.LLB, B.E./B.Tech shall mention the same degree in both essential educational qualifications as well as in Graduation.
11. In case of any clarification on web related issues, please write to nic-niti@gov.in. For administrative queries, write through mail to admn1b-niti@gov.in preferably or contact at 011-23042421. Queries will be clarified only till 03.00 PM on the last day of filing of online applications.
